

Meetings & Event Guide.

OMNI WILLIAM PENN HOTEL

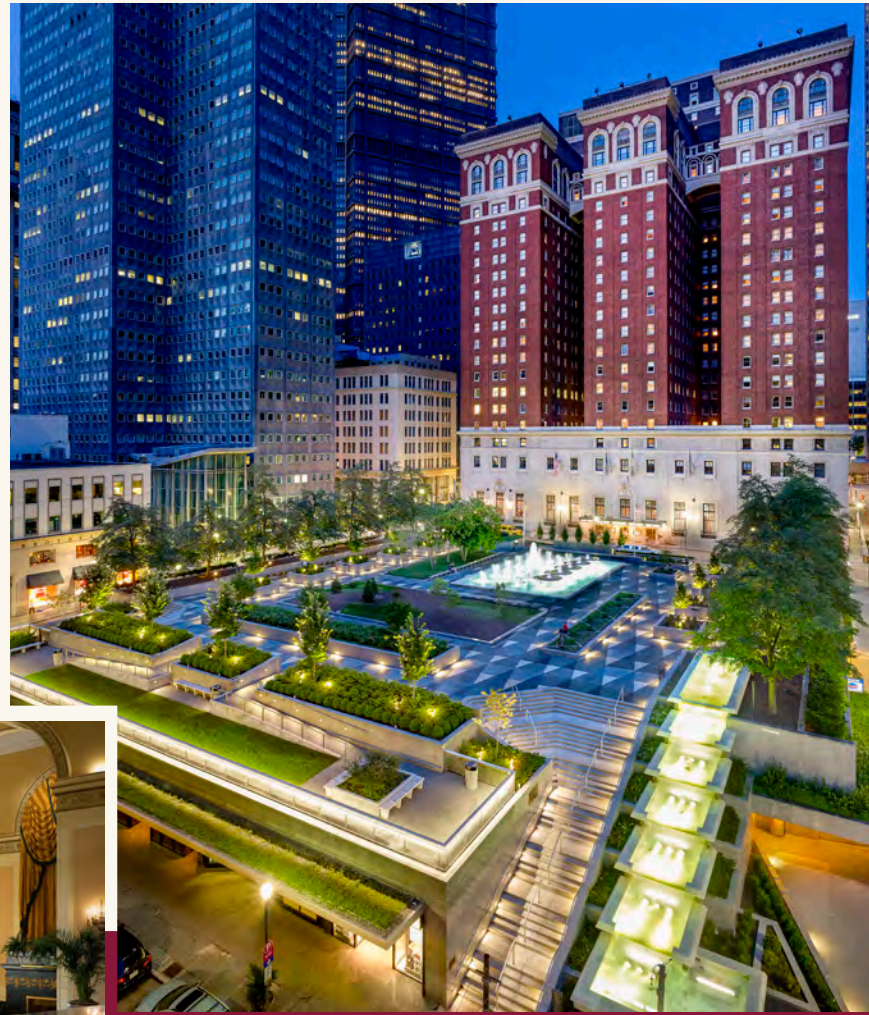

OMNI
WILLIAM PENN



A source of inspiration. A LINK TO THE PAST.

Since 1916, Omni William Penn Hotel has been a premier business address for travelers from around the world. Celebrated for its award-winning cuisine and exquisite banquet space, this downtown landmark hotel is as appealing now as it was over 100 years ago. Guests will be awed by the loving restoration work, from the lobby's sparkling 12-foot crystal chandeliers to the 597 charming guest rooms, many with city views.

Centrally located just blocks from the David L. Lawrence Convention Center, Omni William Penn Hotel is perfectly placed for conferences, meetings and events of all types. Approximately 52,000 square feet of event space include a stunning Grand Ballroom with intricate balconies and the Urban Room lined with hand-painted murals on walls and ceiling. With 38 meeting rooms, including five self-contained conference centers to choose from, Omni William Penn can be configured to suit any event.



about
Omni William Penn
Hotel.

THE “GRANDE DAME OF PITTSBURGH”

Omni William Penn Hotel is a historic jewel in a contemporary setting. Carefully restored to its original grandeur, this elegant hotel combines historic beauty and modern comforts. Six distinct restaurants offer delicious meals from early morning through late night. Guest rooms are outfitted with nods to historical style, including crown molding and cherry furnishings. Explore the best of old and new Pittsburgh from this charming downtown hotel.



- 597 elegant guest rooms and suites
- Six unique dining experiences including award-winning “New Traditional” restaurant The Terrace Room; 1920s-style lounge The Speakeasy; Palm Court offering high tea, cocktails and more overlooking the grand lobby; English-style sports bar The Tap Room; and Mellon Square Coffee in the hotel lobby, and Bruegger’s Bagels.
- Approximately 52,000 square feet of meeting space, including the 5,930 square foot Grand Ballroom lined with upper balconies and the Urban Ballroom featuring fabulous hand-painted murals and art deco style
- Fast Wi-Fi, the latest AV technology and helpful professional services
- 24-hour fitness center including Cybex equipment, free weights, Lifecycles and more

Flexible, Next Generation Event & Meeting Space.

SEVENTEENTH FLOOR



WILLIAM PENN LEVEL

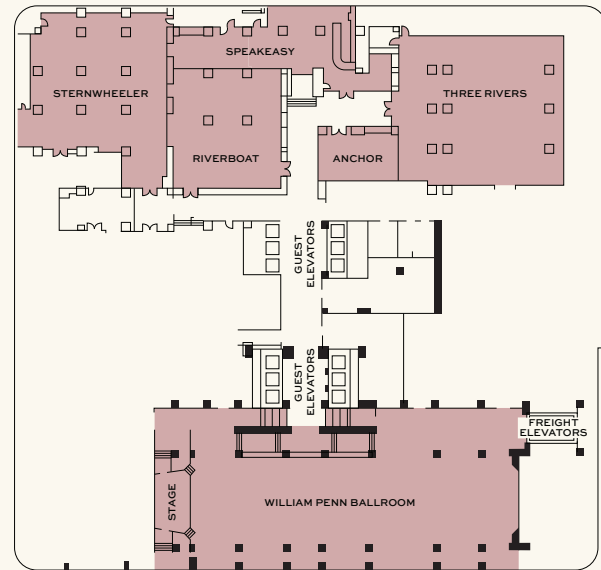

CONFERENCE LEVEL



FIRST FLOOR

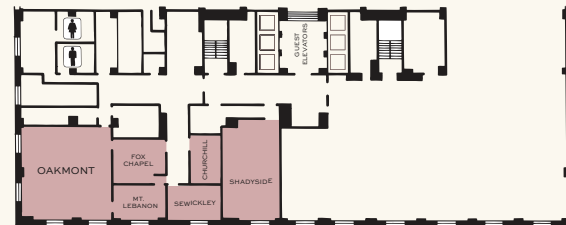

MEZZANINE

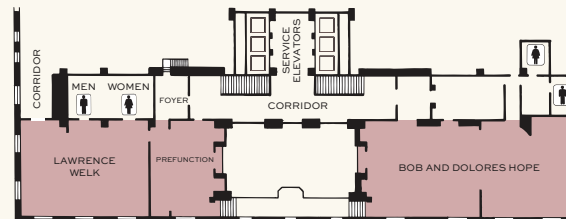

MEETING ROOM CAPACITIES WERE DETERMINED USING 72" ROUNDS OF 10 (ROUNDS CAPACITY), THREE CHAIRS PER 6'X30" TABLE (U-SHAPE CAPACITY) AND THREE CHAIRS PER 6'X18" TABLE (CLASSROOM CAPACITY) ALLOWING FOR MINIMAL AUDIOVISUAL EQUIPMENT.

	FLOOR	SQUARE FOOTAGE	DIMENSIONS L X W	CEILING HEIGHT	PORTABLE WALLS	THEATER	CLASSROOM	BANQUET	RECEPTION	HOLLOW SQUARE	U-SHAPE	CONFERENCE
SEVENTEENTH FLOOR												
GRAND BALLROOM	17	5,930	114'9" X 50'3"	25'	NO	800	396	530	1,200	120	80	70
BALLROOM W/BALCONY	17	6,705	114'10" X 6'8"	16'	NO	900	—	600	1,300	—	—	—
URBAN	17	3,778	72'8" X 51'9"	25'	NO	400	240	330	400	80	65	50
BALLROOM/URBAN	17	9,708	193' X 50'3"	25'	NO	1,200	640	1,200	1,600	—	—	—
MONONGAHELA	17	2,405	50'10" X 48'	12'1"	NO	230	150	200	230	70	52	40
ALLEGHENY	17	1,449	50'3" X 28'8"	12'5"	NO	158	80	110	150	50	44	38
BEDFORD	17	319	21' X 15'2"	10'8"	NO	30	12	20	20	10	12	14
INDIANA	17	285	21'1" X 13'5"	10'8"	NO	—	—	—	—	—	—	8
FRANKLIN & GREENE	17	617	29'5" X 20'10"	10'8"	YES	50	20	50	50	20	16	20
JEFFERSON	17	294	21' X 14'	11'	NO	—	—	—	—	—	—	8
SKY	17	1,810	44'7" X 40'5"	10'3"	NO	70	32	100	180	—	—	28
FIRST FLOOR												
OAKMONT	1	1,046	34'3" X 30'5"	9'	NO	84	50	70	110	40	32	30
FOX CHAPEL	1	374	19'8" X 18'10"	9'	NO	28	15	10	30	10	9	10
CHURCHILL	1	267	17'10" X 14'10"	9'	NO	24	12	10	20	8	9	10
MT. LEBANON	1	241	19'10" X 12'6"	9'	NO	20	12	10	20	8	8	10
SEWICKLEY	1	231	19'10" X 11'6"	9'	NO	16	8	10	20	8	8	10
SHADYSIDE	1	667	34'9" X 19'10"	8'	NO	72	40	60	70	28	25	20
CONFERENCE LEVEL												
CONFERENCE A	CL	1,839	54'1" X 34'0"	8'6"	NO	192	120	180	240	64	52	42
CONFERENCE B	CL	1,207	35'1" X 34'4"	8'6"	NO	104	63	90	125	44	32	22
CONFERENCE C	CL	704	39'8" X 17'7"	8'6"	NO	56	33	40	50	32	26	24
CONFERENCE D	CL	330	23'1" X 14'3"	8'6"	NO	24	12	20	25	18	15	14
CONFERENCE FOYER	CL	815	44'3" X 18'4"	8'6"	NO	—	—	—	—	—	—	—
FRICK	CL	2,642	59'1" X 44'7"	8'4"	NO	165	112	160	200	60	54	50
PHIPPS	CL	796	34' X 23'4"	9'	NO	70	40	50	60	20	25	26
OLIVER	CL	569	30'6" X 18'6"	9'	NO	41	21	30	40	18	20	22
VANDERGRIFT	CL	494	27'9" X 17'7"	9'	NO	36	21	30	30	16	20	18
LAUGHLIN	CL	413	24' X 17'2"	9'	NO	—	—	—	—	—	—	8
HEINZ	CL	384	20'3" X 18'10"	9'	NO	18	10	10	15	—	—	10
PARKVIEW WEST	CL	407	30'6" X 13'3"	8'10"	NO	—	—	—	—	—	—	12
PARKVIEW WEST FOYER	CL	374	27'10" X 13'4"	8'10"	NO	—	—	—	—	—	—	—
PARKVIEW EAST	CL	399	30' X 13'3"	11'6"	NO	20	14	18	20	—	14	18
CARNEGIE I	CL	291	21'7" X 13'4"	8'	NO	20	12	16	10	—	10	16
CARNEGIE II	CL	285	17'3" X 16'5"	8'	NO	18	12	12	20	—	6	12
CARNEGIE III	CL	881	36'4" X 15'	8'	NO	58	30	50	80	26	22	30
MEZZANINE												
BOB AND DOLORES HOPE	MEZZ	2,652	78' X 34'	10'4"	NO	180	90	200	284	50	50	60
LAWRENCE WELK	MEZZ	1,751	50'6" X 34'6"	8'8"	NO	190	105	160	200	60	48	38
LAWRENCE WELK FOYER	MEZZ	677	18'3" X 37'0"	9'7"	NO	36	24	30	40	24	18	20
WILLIAM PENN LEVEL												
WILLIAM PENN BALLROOM	WP	5,605	124'6" X 34'2"	12'6"	NO	600	308	460	900	80	70	60
THREE RIVERS	WP	3,135	58'6" X 50'8"	9'1"	NO	200	120	200	275	40	34	40
STERNWHEELER	WP	3,160	61'6" X 51'3"	12'	NO	120	65	250	300	30	36	30
RIVERBOAT	WP	1,722	41' X 42'	12'8"	NO	120	70	150	200	40	35	30
ANCHOR BOARDROOM	WP	646	31'8" X 18'6"	8'6"	NO	50	22	40	50	20	16	20

Pittsburgh

highlights.

The most intriguing cities are constantly reinventing themselves. Pittsburgh leans into its centuries-old heritage, while also making space for innovation and creativity. Tour stunning Gilded Age architecture and museums founded by early 20th-century industrialists. Get tickets to professional sporting events, with the NFL, NHL and MLB teams “at home” near the city center. With a cozy and casual atmosphere, you’ll love exploring this unique metropolis that combines the best of small city charm and major city amenities.

AIRPORT

Pittsburgh International Airport | 29 min

Allegheny County Airport | 30 min

ATTRACTIONS

David L. Lawrence Convention Center | 4 blocks

Fort Pitt Museum | 6 blocks

Heinz History Center | 8 blocks

Gateway Clipper Fleet | 15 blocks

Duquesne Incline | 6 min

ARTS & CULTURE

Benedum Center | 3 blocks

Heinz Hall for the Performing Arts | 4 blocks

Cabaret at Theater Square | 4.5 blocks

Andy Warhol Museum | 12 blocks

Carnegie Museum of Art/Carnegie Museum of Natural History | 11 min

SPORTS

PPG Paints Arena, home of the Pittsburgh Penguins | 5 blocks

PNC Park, home of the Pittsburgh Pirates | 14 blocks

Acrisure Stadium, home of the Pittsburgh Steelers | 16 blocks



OMNI WILLIAM PENN HOTEL

530 WILLIAM PENN PLACE

PITTSBURGH, PENNSYLVANIA 15219

OMNIHOTELS.COM/PITTSBURGH

