

CONFERENCE SPECIFICATIONS

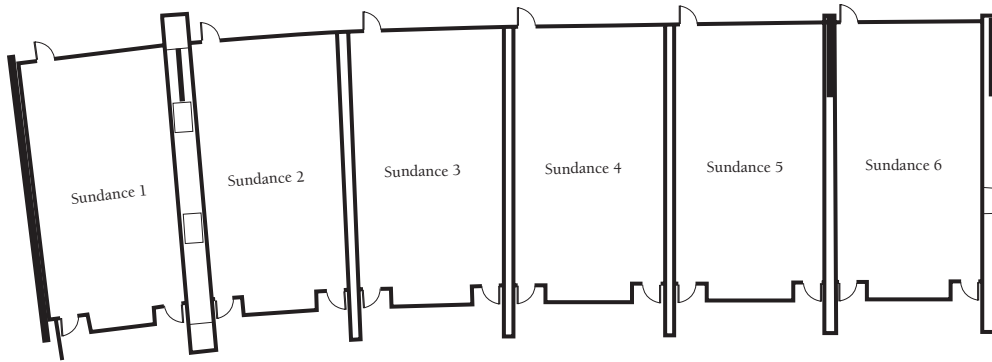

3rd Floor Sundance Rooms

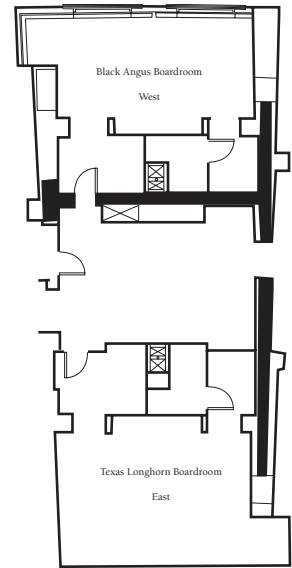

15th Floor Boardrooms

ROOM	FLOOR	SQ FOOTAGE	DIMENSIONS L x W	CEILING HEIGHT	FLOOR COVERING	PORTABLE WALLS	THEATRE	CLASSROOM		BANQUET		RECEPTION	EXHIBIT 8 x 10	CONFERENCE	U-SHAPED	HOLLOW SQUARE
								18"	30"	60"	72"					
Sundance 1	3	1,107	25' x 44'	12'	Carpet	No	132	72	63	80	96	116	NA	32	42	48
Sundance 2	3	1,119	25' x 44'	12'	Carpet	No	122	75	63	80	96	116	NA	32	42	48
Sundance 3	3	1,182	25' x 45'	12'	Carpet	No	133	81	69	80	96	126	NA	32	42	48
Sundance 4	3	1,195	26' x 45'	12'	Carpet	No	133	81	69	80	96	126	NA	32	42	48
Sundance 5	3	1,195	26' x 45'	12'	Carpet	No	133	81	69	80	96	126	NA	32	42	48
Sundance 6	3	1,165	25' x 45'	12'	Carpet	No	127	78	66	80	96	121	NA	32	42	48
Sundance Rooms Prefunction Space	3	2,808	NA	12'	Carpet	No	NA	NA	NA	NA	NA	NA	17	NA	NA	NA
Sundance Terrace	3	1,908	NA	Outdoors	Stone	No	NA	NA	NA	152	150	200	NA	NA	NA	NA
Texas Longhorn Boardroom	15	551	17' x 25'	9'	Carpet	No	NA	NA	NA	NA	NA	NA	NA	12	NA	NA
Black Angus Boardroom	15	508	13' x 26'	9'	Carpet	No	NA	NA	NA	NA	NA	NA	NA	14	NA	NA
Quarter Horse Terrace	3	6500	NA	Outdoors	Stone	No	NA	NA	NA	150	156	NA	NA	NA	NA	NA

Meeting room capacities were determined by use of the "Arranger & Comfort Calculator," a standardized meeting room capacity measurement system by Meeting Professionals International.

CONFERENCE SPECIFICATIONS

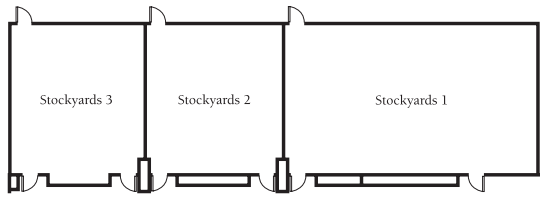

2nd Floor Stockyards Rooms

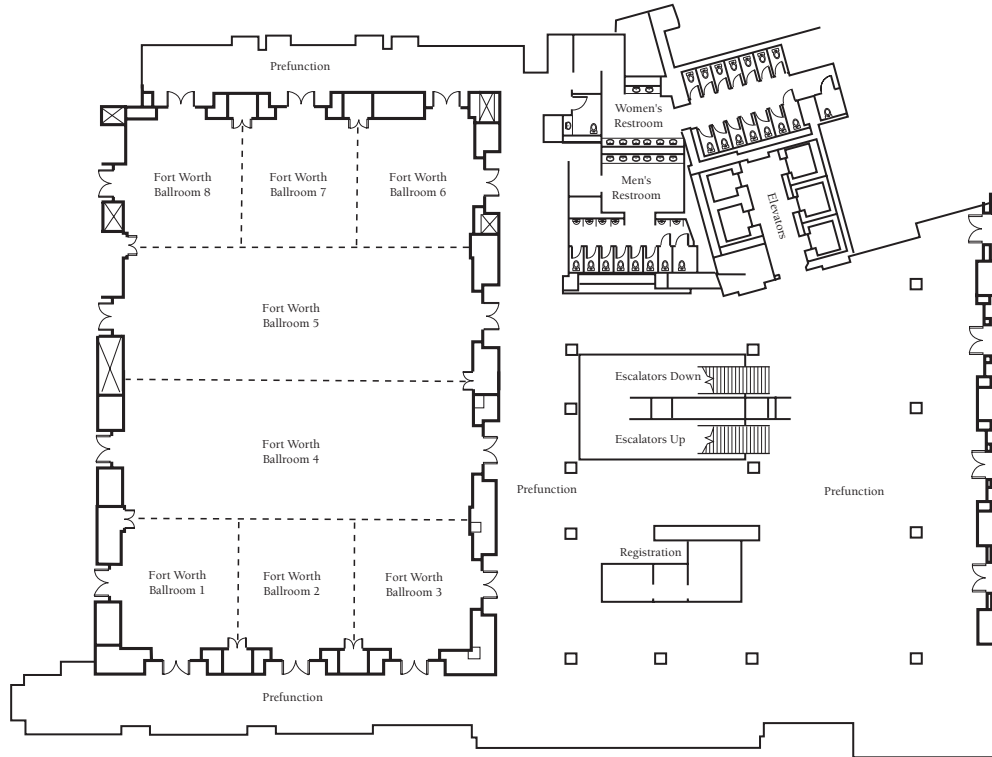

2nd Floor Fort Worth Ballroom

ROOM	FLOOR	SQ FOOTAGE	DIMENSIONS L x W	CEILING HEIGHT	FLOOR COVERING	PORTABLE WALLS	THEATRE	CLASSROOM		BANQUET		RECEPTION	EXHIBIT 8 x 10	CONFERENCE	U-SHAPED	HOLLOW SQUARE
								18"	30"	60"	72"					
Stockyards 1	2	1,532	51' x 30'	12'	Carpet	No	170	102	84	150	168	158	9	48	45	54
Stockyards 2	2	832	27' x 30'	12'	Carpet	No	98	60	45	80	84	84	NA	24	24	30
Stockyards 3	2	801	26' x 30'	12'	Carpet	No	98	60	45	80	72	84	NA	24	24	30
Fort Worth Ballroom	2	9,576	119' x 78'	18'	Carpet	No	1,144	660	540	770	800	1000	54	120	141	174
Fort Worth Ballroom 1	2	780	28' x 26'	18'	Carpet	Yes	84	50	42	60	72	79	NA	18	27	36
Fort Worth Ballroom 2	2	762	28' x 26'	18'	Carpet	Yes	84	50	42	60	72	79	NA	18	27	36
Fort Worth Ballroom 3	2	786	28' x 26'	18'	Carpet	Yes	84	50	42	60	72	79	NA	18	27	36
Fort Worth Ballroom 4	2	2,463	31' x 78'	18'	Carpet	Yes	320	180	135	210	232	253	14	72	69	78
Fort Worth Ballroom 5	2	2,464	31' x 78'	18'	Carpet	Yes	320	180	135	210	232	253	14	72	69	78
Fort Worth Ballroom 6	2	779	28' x 26'	18'	Carpet	Yes	84	50	42	60	72	79	NA	18	27	36
Fort Worth Ballroom 7	2	762	28' x 26'	18'	Carpet	Yes	84	50	42	60	72	79	NA	18	27	36
Fort Worth Ballroom 8	2	780	28' x 26'	18'	Carpet	Yes	84	50	42	60	72	79	NA	18	27	36

Meeting room capacities were determined by use of the "Arranger & Comfort Calculator," a standardized meeting room capacity measurement system by Meeting Professionals International.

CONFERENCE SPECIFICATIONS

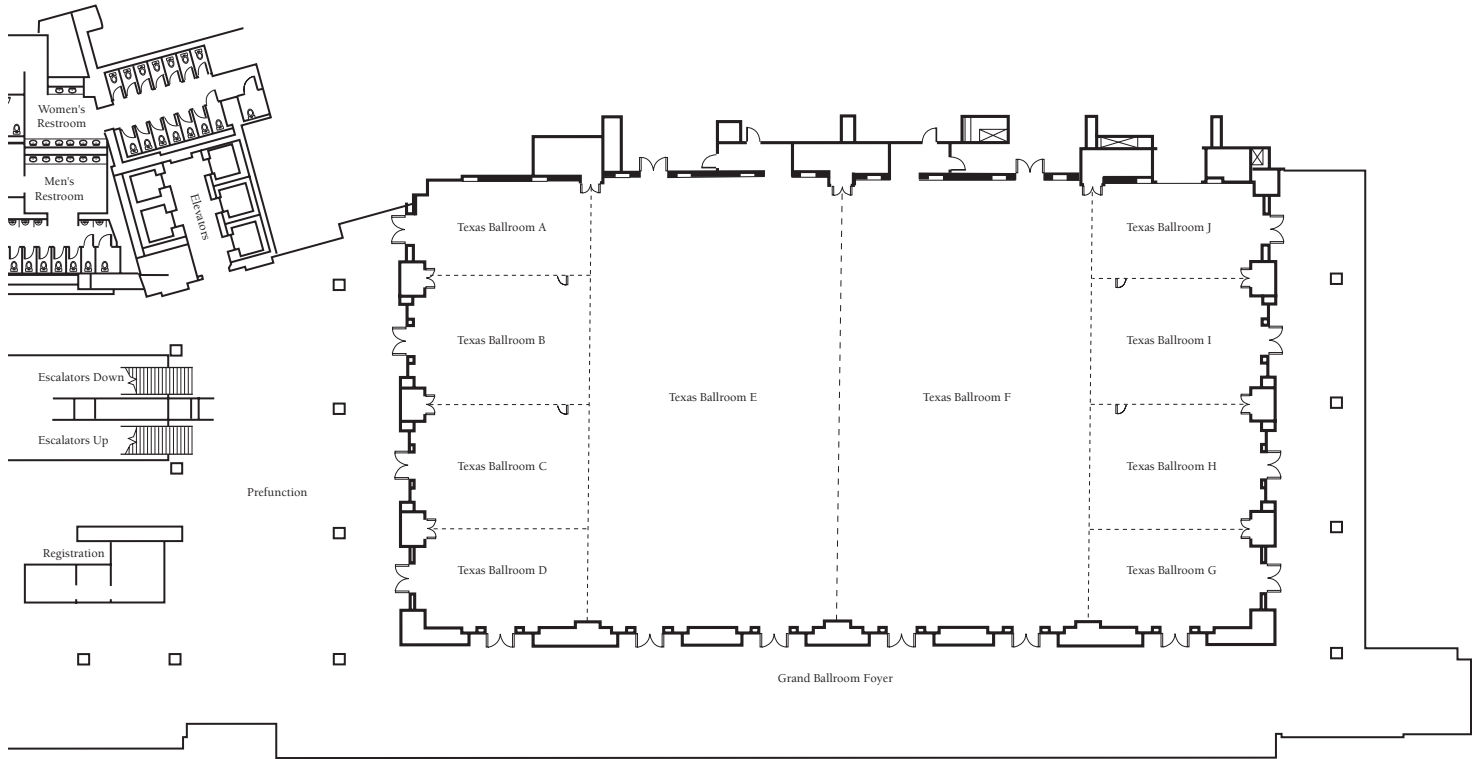

2nd Floor Texas Ballroom

ROOM	FLOOR	SQ FOOTAGE	DIMENSIONS L x W	CEILING HEIGHT	FLOOR COVERING	PORTABLE WALLS	THEATRE	CLASSROOM		BANQUET		RECEPTION	EXHIBIT 8 x 10	CONFERENCE	U-SHAPED	HOLLOW SQUARE
								18"	30"	60"	72"					
Texas Ballroom	2	18,788	185' x 99'	20'	Carpet	No	2408	1386	1056	1450	1450	1947	111	186	210	252
Texas Ballroom A	2	840	36' x 22'	20'	Carpet	Yes	90	42	48	80	72	89	NA	30	30	36
Texas Ballroom B	2	1,075	36' x 28'	20'	Carpet	Yes	128	72	63	110	96	116	NA	30	30	36
Texas Ballroom C	2	1,075	36' x 28'	20'	Carpet	Yes	128	72	63	110	96	116	NA	30	30	36
Texas Ballroom D	2	808	36' x 21'	20'	Carpet	Yes	90	48	45	80	72	84	NA	30	30	36
Texas Ballroom E	2	5,629	56' x 100'	20'	Carpet	Yes	690	408	312	450	468	579	34	96	102	120
Texas Ballroom F	2	5,591	56' x 100'	20'	Carpet	Yes	690	408	312	450	468	579	34	96	102	120
Texas Ballroom G	2	800	36' x 21'	20'	Carpet	Yes	90	42	45	80	72	84	NA	30	30	36
Texas Ballroom H	2	1,069	36' x 28'	20'	Carpet	Yes	128	72	60	110	96	111	NA	30	30	36
Texas Ballroom I	2	1,068	36' x 28'	20'	Carpet	Yes	128	72	60	110	96	111	NA	30	30	36
Texas Ballroom J	2	833	36' x 22'	20'	Carpet	Yes	90	42	48	80	72	89	NA	30	30	36
Texas Ballroom Prefunction Space	2	15,000	NA	20'	Carpet	No	NA	NA	NA	NA	NA	NA	46	NA	NA	NA

Meeting room capacities were determined by use of the "Arranger & Comfort Calculator," a standardized meeting room capacity measurement system by Meeting Professionals International.